

Basse

COMP : JACO PASTORIUS

♩ = 110

4

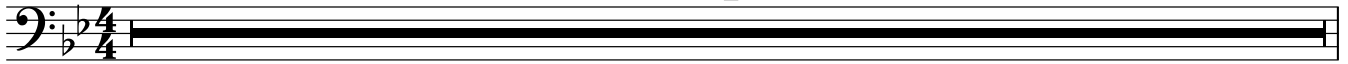

33 C7 Bb7

37 Bb7

41

45

49 C7

53

57

61 C7

65 Bb7

69

73

77 C7

81 Bb7

85

89

93 C7 Bb7
