FREEDOM JAZZ DANCE

Tenor Saxophone
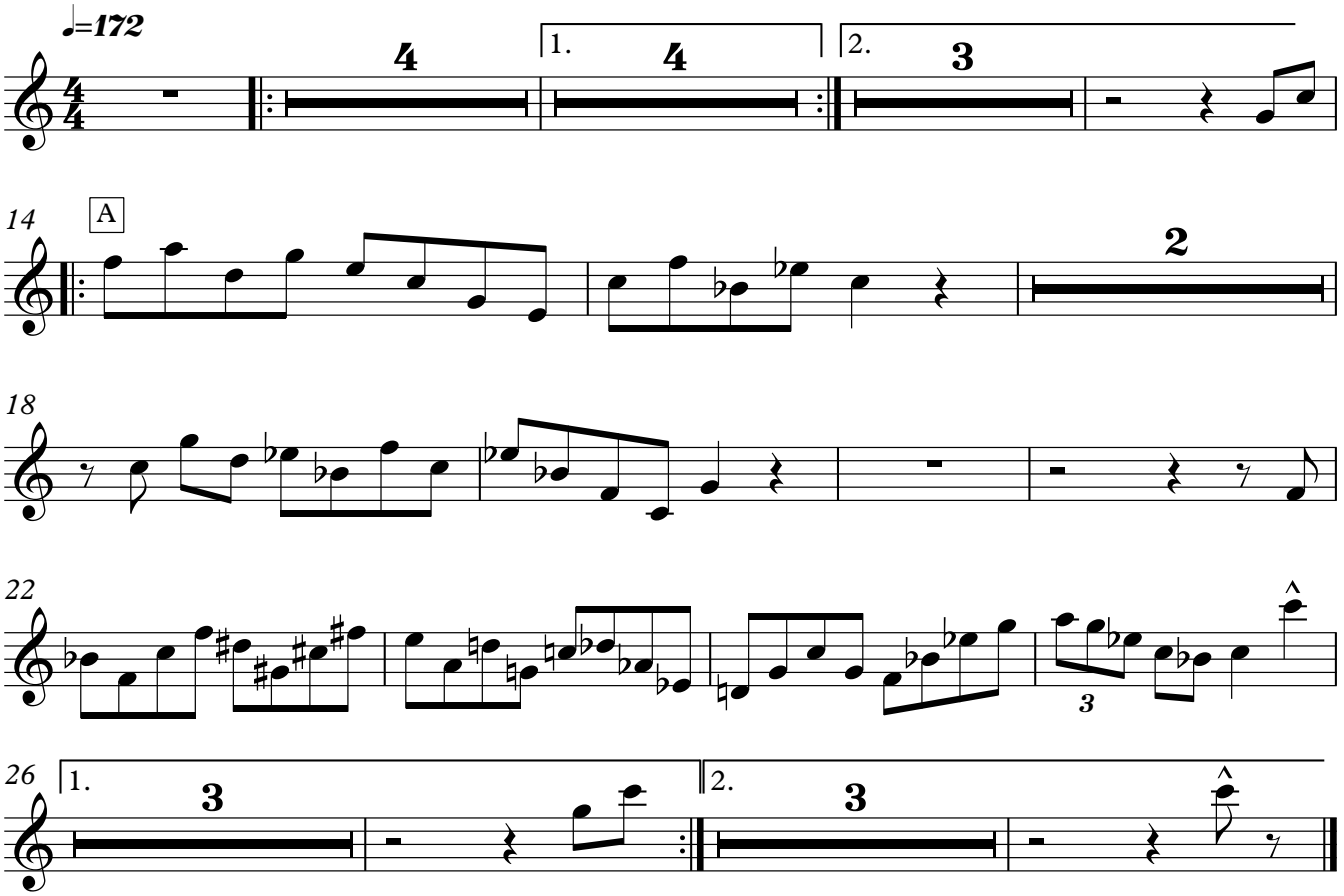
EDDIE HARRIS